

**Affordable
Accurate**



**Positive
Identification
in Seconds**

**The headline and story no Sheriff ever wants to read
County inmate mistakenly let out...release blamed on bad I.D. of inmate...**



**Mecklenburg County
Sheriff's Office
Charlotte, North Carolina**

"I believe today, agencies across the country need to avail themselves of the newest, most effective technologies in our efforts to serve the community. To this end the Mecklenburg County Sheriff's Office recently implemented the use of the I.R.I.S.™ Application in our operations. Our intent is to use this highly advanced technology across multiple areas of the agency - from inmate intake and release to verification of sex offender identity.

With the added benefit of using the same technology to perform community functions such as registering senior citizens and children for identification in the event they become missing, I believe we have added another layer of service to the agency and the community at large."

**Sheriff Jim Pendergraph
Mecklenburg County
Charlotte, North Carolina**

BI² Technologies' iris recognition technology is proven to have the highest biometric accuracy, with no false matches in over two million cross-comparisons.

- Virtually instant (3 to 5 seconds) positive confirmation of identity
- Improves and increases speed of Intake/Booking process by positively identifying previously enrolled inmates returning to facility in seconds
- Thwarts escape attempts based on false identity
- Positively identifies, and captures new alias, on inmates admitted under false identities
- Portable – can be carried, used and operated in the field or operated from vehicle
- Fixed – can be permanently mounted (including behind protective glass) in booking, intake, property and release areas
- Captures digital image of both eyes simultaneously
- Speeds warrants, wants, and detainer checks
- Complements existing fingerprint systems
- Can be integrated with existing jail management systems

Includes Mug Shot Photo ID system and Hardened Portable case for use in the field

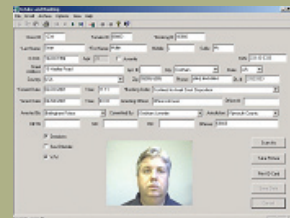

For more information, please contact any member of our Project Team at 508.224.1600:
Patricia Lawton, ext. 309,
Robert Melley, ext. 305, or Tom Welby, ext. 307